WESTMOORELAND AVENUE

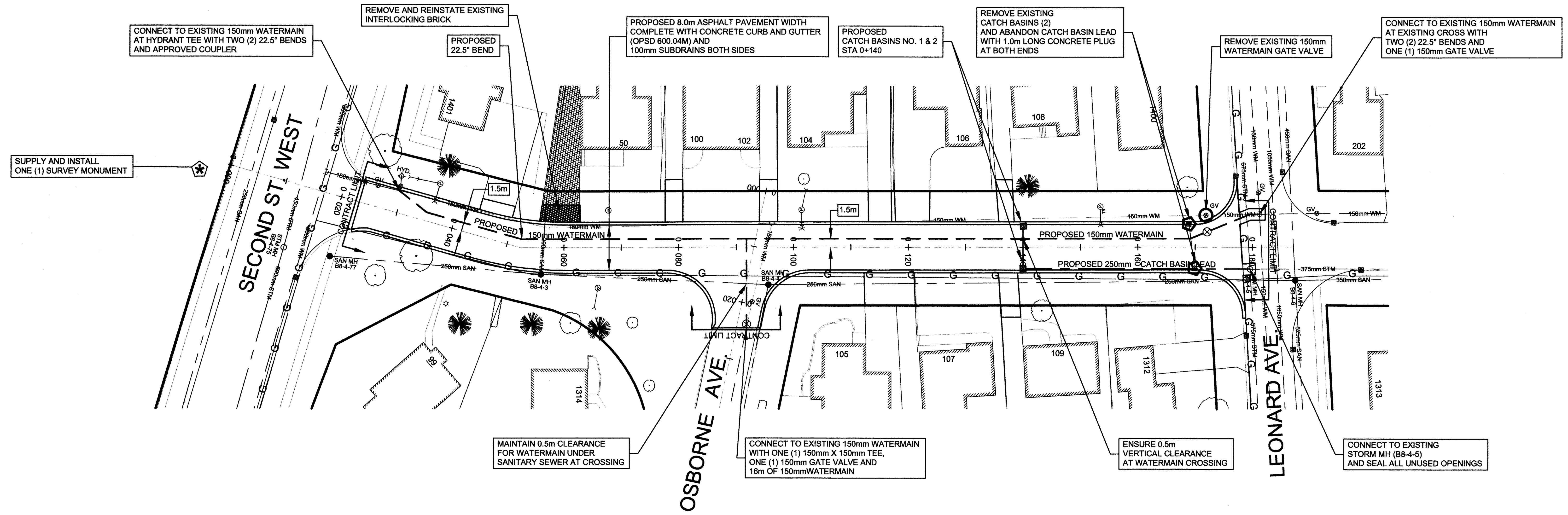

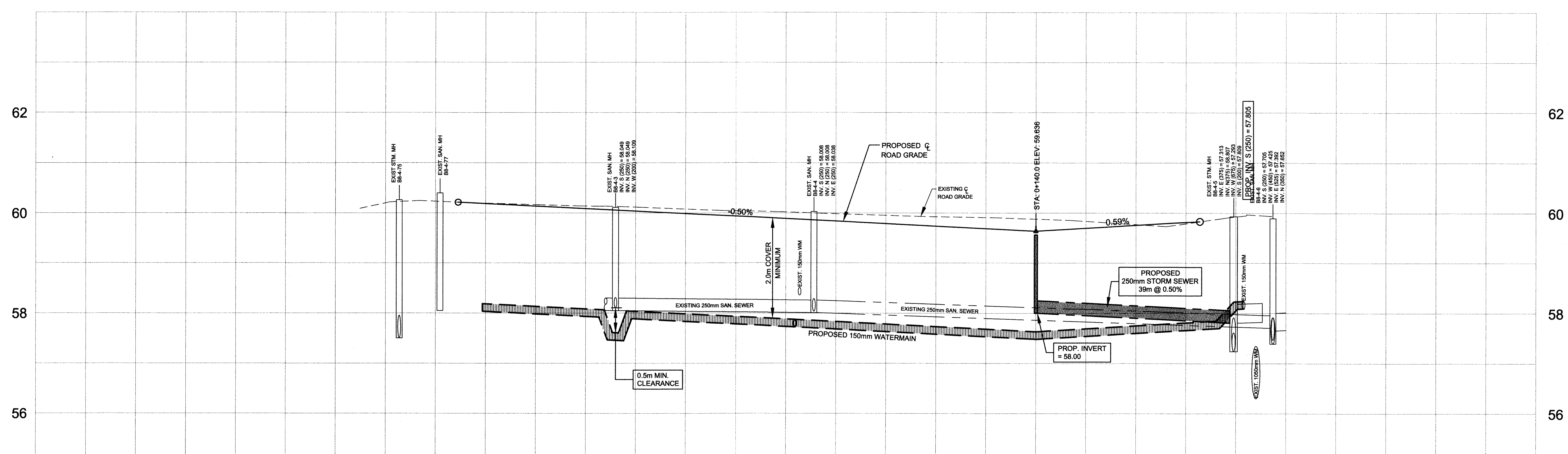

STATION	EXISTING / PROPOSED PAVEMENT ELEVATION ℄	PROPOSED TOP OF WATERMAIN
0+000		
	60.09	
	60.20	
0+020	60.23	
	60.19 / 60.186	58.19
0+040	60.16 / 60.136	
	60.14 / 60.086	
0+060	60.11 / 60.036	
	60.08 / 59.986	
0+080	60.04 / 59.936	
	60.02 / 59.886	57.90
0+100	59.98 / 59.836	
	59.95 / 59.786	
0+120	59.92 / 59.736	
	59.91 / 59.686	
0+140	59.88 / 59.663	57.66
	59.83 / 59.713	
0+160	59.77 / 59.763	
	59.79 / 59.813	57.80
0+180	59.93	
	59.94	

NOTES

1. NO-CORRODE SANITARY LATERALS TO BE REPLACED TO PROPERTY LIMIT AT STATIONS 0+058, 0+108, 0+ 142, AND 0+146. UNIT BID PRICE TO INCLUDE SURFACE RESTORATION TO EXISTING CONDITIONS.
2. IT IS THE CONTRACTOR'S RESPONSIBILITY TO VERIFY THE LOCATION OF EXISTING UTILITIES PRIOR TO CONSTRUCTION.
3. BRACING OF POLES AND THE SUPPORTING OF DUCTS AND CONDUIT IS THE RESPONSIBILITY OF THE CONTRACTOR. REMOVAL OR RELOCATION OF POLES AND GUY WIRES SHALL BE DONE BY OTHERS.
4. MH'S OR WV'S IN CONFLICT WITH THE PROPOSED WORKS SHALL BE RAISED OR LOWERED AS REQUIRED BY THE ENGINEER.
5. CONTRACT LIMITS ARE APPROXIMATE ONLY. FINAL CONTRACT LIMITS MAY VARY SLIGHTLY AND SHALL BE DETERMINED IN THE FIELD.
6. WIRE MESH REINFORCING (150mm MW 11) REQUIRED AT DRIVEWAYS AND SIDEWALK RAMPS.
7. ALL CATCH BASIN LEADS TO BE 200mm DIAMETER UNLESS OTHERWISE NOTED.
8. ASPHALT CONNECTIONS TO EXISTING SHALL BE A 1.0m WIDE STEP JOINT.
9. EXISTING 150mm WATERMAIN TO BE ABANDONED AND CAPPED AT ALL EXPOSED ENDS.

ISSUED FOR CONSTRUCTION

DATE: ____________

No.	DATE	BY	REVISION
1	Jan 18	GPS	EX SEWER ELEVATIONS

TENDER No. *18-T11*

Cornwall

INFRASTRUCTURE AND MUNICIPAL WORKS DEPARTMENT

ENGINEERING DIVISION

TITLE

PROPOSED RECONSTRUCTION OF WESTMOORELAND AVENUE FROM SECOND STREET WEST TO LEONARD AVENUE

LEGEND

SANITARY SEWER
STORM SEWER
WATERMAIN
COMBINED SEWER
GAS MAIN
HYDRO
BELL
CATV

LICENSED PROFESSIONAL ENGINEER M. D. FAWTHROP 100169681 11/04/2018 PROVINCE OF ONTARIO
P.E.O. STAMP

DRAWN BY:	A.J. AUBIN	DESIGNED BY:	G. STIDWILL
FIELD SURVEY:	DW & SM	CHECKED BY:	M. FAWTHROP
SCALE:	Hor. 1:500 Vert. 1:50	DATE:	JAN. 26, 2018
FILE NO.:	1010.03	DRAWING NO.:	1

WESTMOORELAND AVENUE

ISSUED FOR CONSTRUCTION

DATE: _____

No.	DATE	BY	REVISION

TENDER No. *18-T11*

Cornwall

INFRASTRUCTURE AND MUNICIPAL WORKS DEPARTMENT

ENGINEERING DIVISION

TITLE

PROPOSED
GRADING PLAN
FOR WESTMOORELAND AVENUE
FROM SECOND STREET WEST
TO LEONARD AVENUE

LEGEND

SANITARY SEWER
STORM SEWER
WATERMAIN
COMBINED SEWER
GAS MAIN
HYDRO
BELL
CATV

LICENSED PROFESSIONAL ENGINEER
M. D. FAWTHROP
100166861
11/04/2018
PROVINCE OF ONTARIO

DRAWN BY: A.J. AUBIN	DESIGNED BY: G. STIDWILL
FIELD SURVEY: DW & SM	CHECKED BY: M. FAWTHROP
SCALE: Hor. 1:250 Vert.	DATE: JAN. 26, 2018
FILE NO.:	DRAWING NO.: 2